Eric Lemieux, MSc, P. Geo
Mining & Exploration Analytics
eblconsultants@gmail.com
819 314 8081

LinkedIn Post: https://www.linkedin.com/posts/eric-lemieux-9468715_quebec-nunavik-labradortrough-activity-7204453750546059264-77A3?utm_source=share&utm_medium=member_desktop

Midland Exploration Inc. (MD-V)

Midland and SOQUEM launch the 2024 exploration campaign in the Labrador Trough, Québec

Midland reported on June 4, 2024 its summer 2024 exploration program under the Strategic Alliance with SOQUEM Inc. to explore the Labrador Trough in Nunavik, Québec. With a joint budget of $1M, the exploration program is the continuation of work carried out since 2021 and aims to identify new mineralized areas in this vast territory with high-discovery potential. Recall on June 20, 2023, Midland had announced the exploration program for the summer of 2023 with a joint budget of $1.3M (https://www.linkedin.com/posts/eric-lemieux-9468715_quebec-nunavik-copper-activity-7076912368072433665-TRff?utm_source=share&utm_medium=member_desktop).

Follow-up on the Cu-Au system in the Nachicapau Area: Previous work showed mineral occurrences over an area of 700ha with grades up to 25.6% Cu, 4.9 g/t Au and 162 g/t Ag, and a channel sample up to 1.49% Cu, 0.54 g/t Au and 11.4 g/t Ag over 4m within pyroclastic rocks of the Murdoch Formation. The 2024 program shall focus on high-grades copper-gold occurrences in the Nachicapau area as well as regional targets based on structural interpretations and 2023 geochemical anomalies. Helicopter-supported fieldwork shall begin in mid-June and shall consist of geochemical rock and soil sampling (B horizon) along with a drone-based magnetic survey totaling ~770 km that could refine the structural interpretation. Previous work suggests a major multi-kilometre-scale hydrothermal system and the 2024 surface exploration work should target new areas.

Regional Generative Area: Midland and SOQUEM shall also investigate unexplored regional areas that show potential for the discovery of economic deposits within the area of interest defined under the Alliance. Since 2022, sustained efforts to compile historical work and advanced processing of lithogeochemistry results have led to the definition of promising targets. The central part of the Labrador Trough in particular is targeted for its potential for magmatic Ni-Cu-PGE deposits and other areas for VMS mineralization (Cu-Zn-Co-Ag-Au/Zn-Pb-Cu-Ag-Au). We

understand that drilling may follow later this fall 2024 as drill rigs may be available in and around Kuujjuaq.

See end of: https://www.linkedin.com/pulse/midland-exploration-inc-md-v-soquem-discover-new-project-eric-lemieux/

https://midlandexploration.com/en/2024/06/04/midland-and-soquem-launch-their-2024-exploration-campaign-in-the-labrador-trough-quebec/

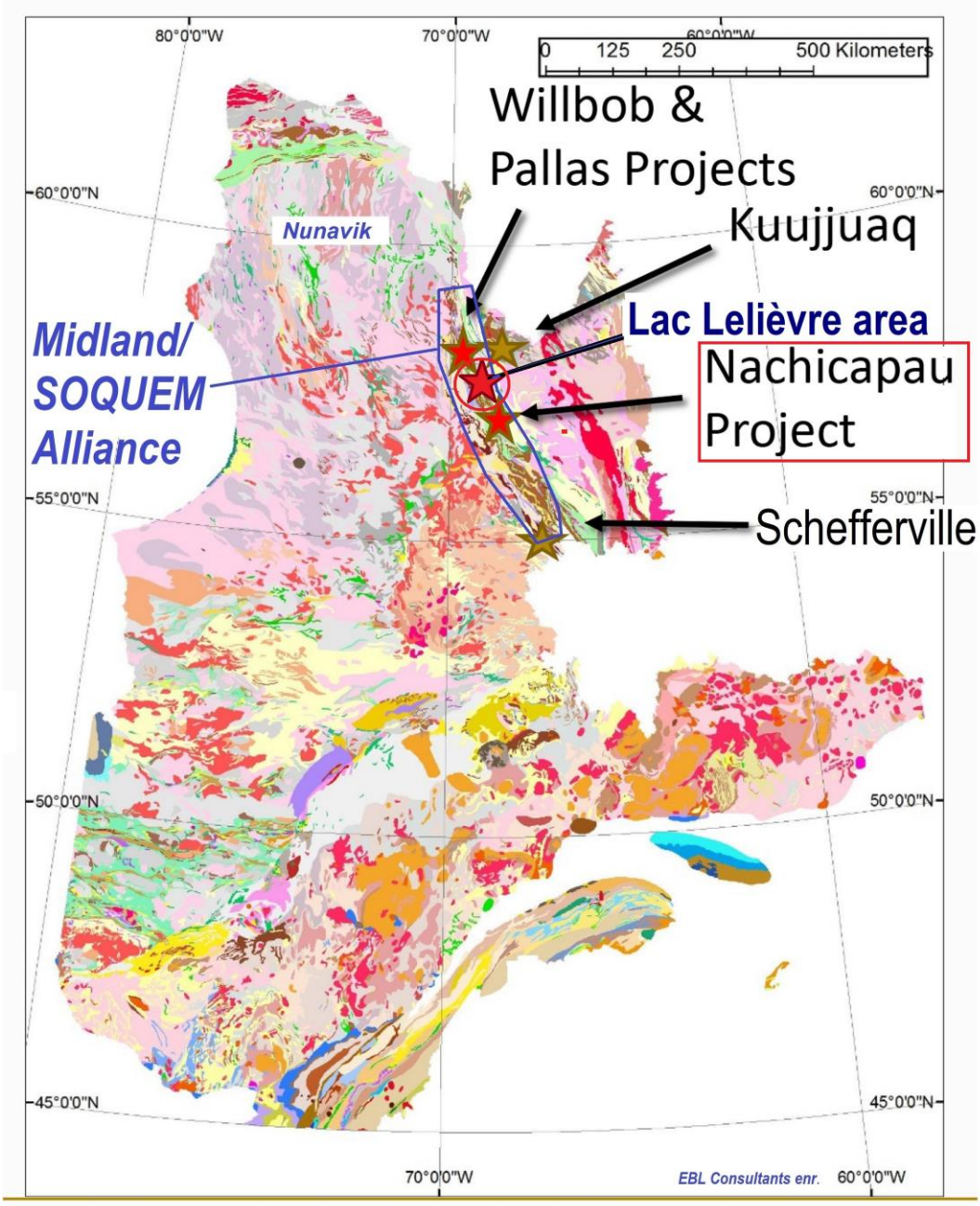

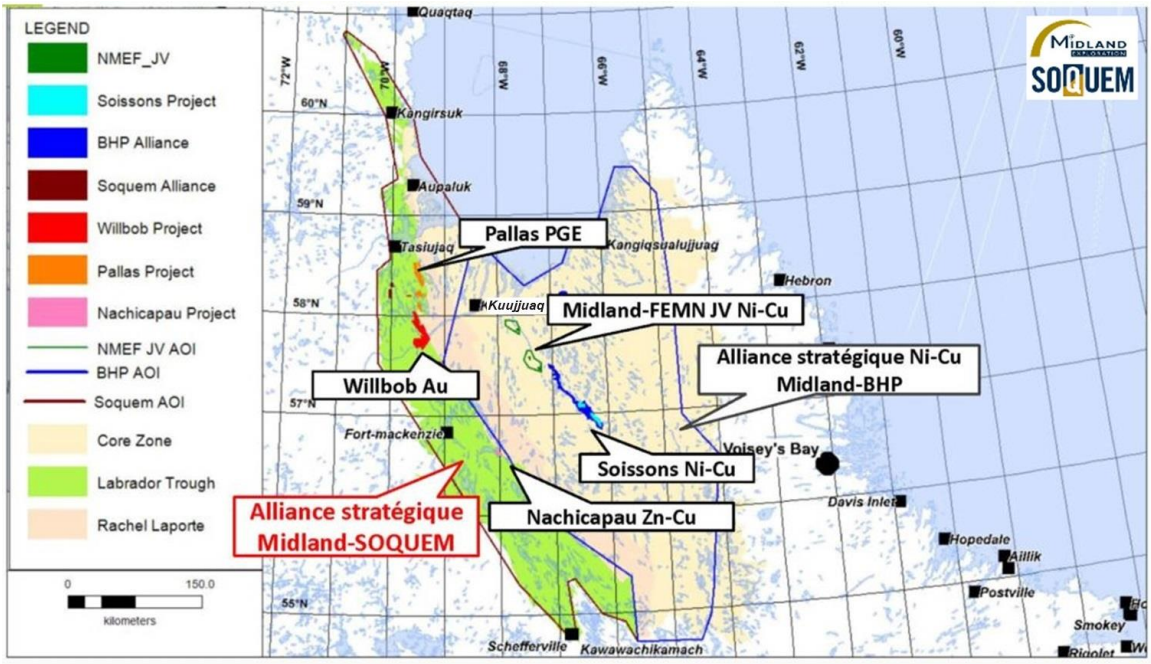

Midland-SOQUEM Alliance in the Labrador Trough

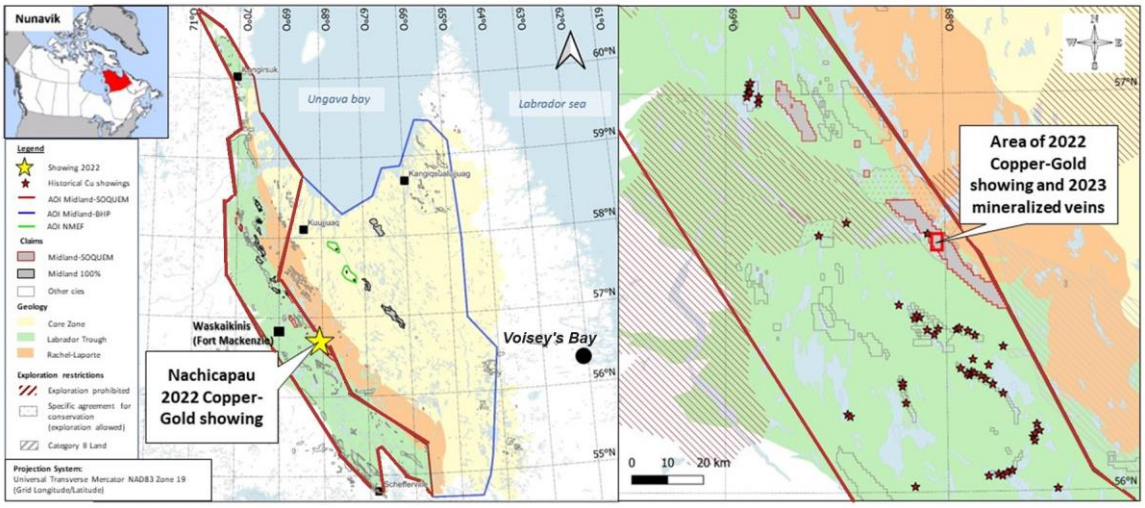

Éric Lemieux, MSc, P.Geo • Mining & Exploration Analytics
June 6, 2024

2022-2023 Field Work Results

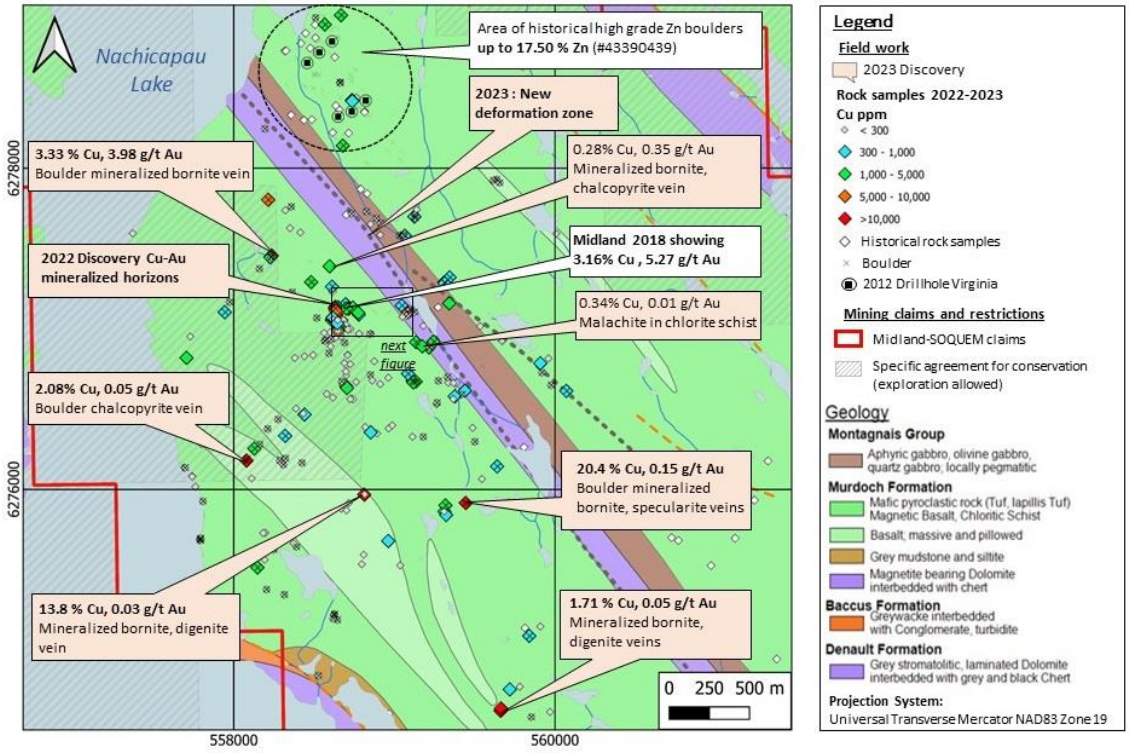

Nachicapau – Best Results

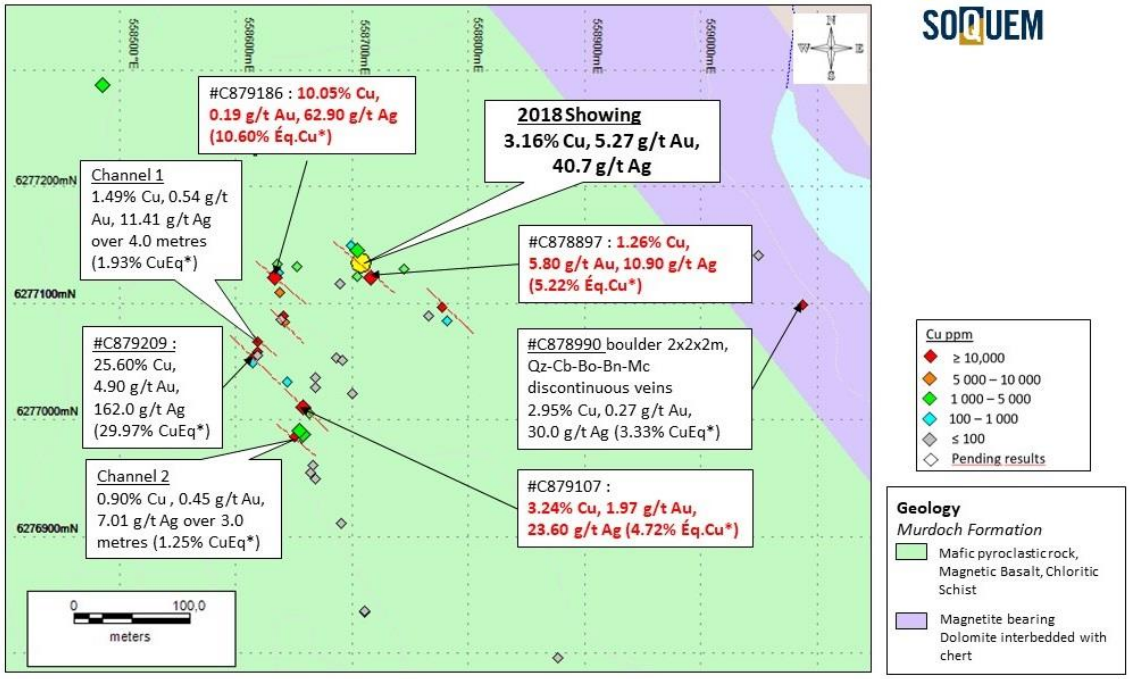

Éric Lemieux, MSc, P.Geo • Mining & Exploration Analytics
June 6, 2024

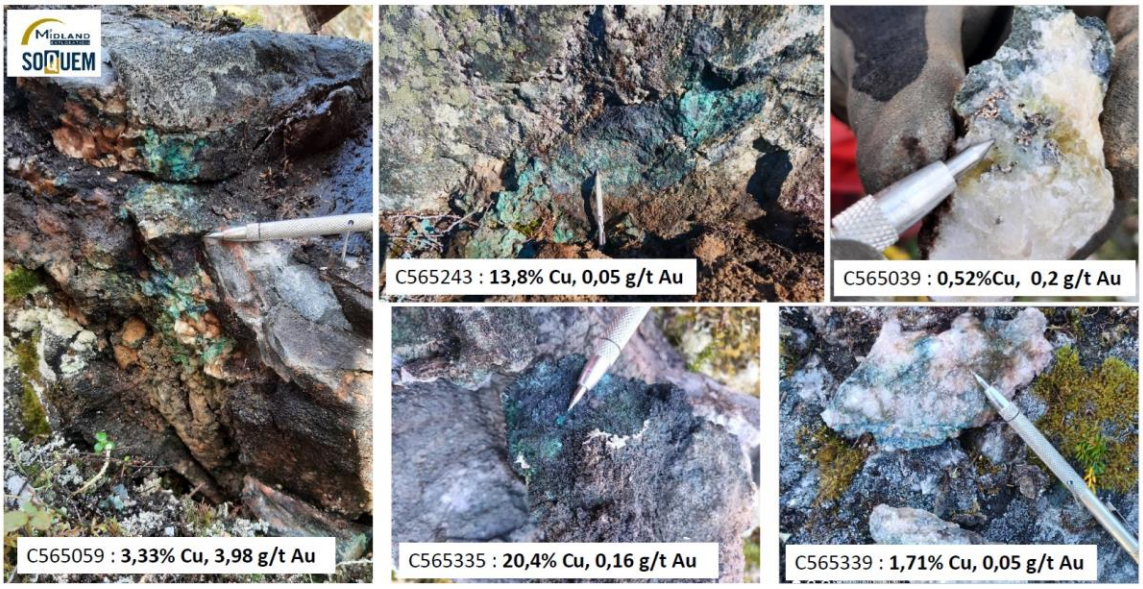



Éric Lemieux, MSc, P.Geo • Mining & Exploration Analytics
June 6, 2024

Important Disclosures

Company	Ticker	Disclosures*
Midland Exploration Inc.	**MD-V**	**D, V, P, R**

* Legend

A	The Mining Analyst, in his own account or in a family related account, owns securities in excess of 1,000 shares of the issued and outstanding equity securities of this issuer.
B	The Mining Analyst, in his own account or in a family related account, owns securities in excess of 10,000 shares of the issued and outstanding equity securities of this issuer.
C	The Mining Analyst, in his own account or in a family related account, owns securities in excess of 30,000 shares of the issued and outstanding equity securities of this issuer.
D	The Mining Analyst, in his own account or in a family related account, owns securities in excess of 50,000 shares of the issued and outstanding equity securities of this issuer.
E	The Mining Analyst, in his own account or in a family related account, owns securities in excess of 100,000 shares of the issued and outstanding equity securities of this issuer.
F	The Mining Analyst, in his own account or in a family related account, owns securities in excess of 250,000 shares of the issued and outstanding equity securities of this issuer.
V	The Mining Analyst has visited material operations of this issuer, namely the Mythril, Willbob, Soissons, Pallas, Maritime-Cadillac, Gatineau Zn, Weedon and Ytterby projects.
P	This issuer paid a portion of the travel-related expenses incurred by the Mining Analyst to visit material operations of this issuer.
Q	This issuer has directly paid the Mining Analyst.
R	This issuer has indirectly paid the Mining Analyst.

Mining Analyst Certification

I, Éric Lemieux, Mining Analyst, hereby certify that the comments and opinions expressed in this report accurately reflect my personal views about the subject and the issuer.

I determine and have final say over which companies are included in my research and do not have direct or indirect remuneration unless disclosed.

This report has been prepared for general information purposes only and should not be considered either a solicitation for the purchase or an offer of securities. This research report does not constitute a recommendation.

The securities mentioned in this report may not be suitable for all types of investors. The information contained in this report is not intended as individual investment advice and is not designed to meet any particular investment objectives, financial situations, or needs. Nothing in this report constitutes legal, accounting or tax advice.