EBL Consultants enr.

Eric Lemieux, MSc, P. Geo
Mining & Exploration Analytics
eblconsultants@gmail.com
819 314 8081

Linked In Article: https://www.linkedin.com/pulse/midland-exploration-inc-md-v-brunswick-brw-v-launch-maiden-lemieux-xq14e/?trackingId=a%2BRNjywdTQWcbiwN1IJB%2FQ%3D%3D

Midland Exploration Inc. (MD-V)
Brunswick Exploration Inc. (BRW-V)

Midland and Brunswick, in partnership, announce the launch of a maiden drilling program on Elrond, James Bay, Québec.

On February 21, 2024, Midland, in partnership with Brunswick, announced the construction of a winter road on the Elrond Project for a maiden drilling campaign, to commence in early March 2023. The Elrond Project is located in the Eeyou Istchee-James Bay region of NW Québec. It is composed of 136 claims and is roughly located 12 km east of the Billy Diamond Highway and about 91 km SSE of the town of Radisson. The Elrond project is currently wholly owned by Midland but is subject to an option agreement signed with Brunswick in November 2022 (see : https://www.linkedin.com/posts/eric-lemieux-9468715_quebec-jamesbay-lithium-activity-6996574576524546048-9-gZ/?utm_source=share&utm_medium=member_desktop). Recall on October 3, 2023. Midland and Brunswick announced that exploration work had uncovered a new, undocumented spodumene-bearing pegmatite at the Elrond Project (https://www.linkedin.com/pulse/brunswick-exploration-inc-brw-v-midland-md-v-found-elrond-lemieux/). Notably, the Arwen lithium showing and the Elrond property have never been drilled.

The maiden drilling program, aiming the Arwen lithium showing, to commence: The 2023 prospecting program successfully discovered the new spodumene-pegmatite Arwen Showing. The Arwen Showing is exposed over an area of ~250 m by 100 m

and is, potentially, shallowly dipping to the north. The Arwen Showing includes a 75-by-15-m zone visually containing up to 30% spodumene, where 3 selected grab samples collected by Brunswick returned between 1 and 3% Li2O. A new high-resolution airborne magnetic survey, completed in fall 2023, suggests a favourable structural corridor at the Arwen Showing that could be about 4 km long by 0.5 km wide.

The drilling program shall be ground supported via a winter trail due to its proximity to existing infrastructure, such as the Billy Diamond Highway at about 12 km, and shall aim to investigate the lateral and depth extensions of the Arwen Showing.

The Elrond Project is part of the Mythril Option agreement with Midland, whereby Brunswick can earn a maximum of 85% interest in the projects. Midland also holds 100% interest in the Elrond Extension property (totalling 61 claims) located west of the Elrond project and to the south of Harfang Exploration (HAR-V) Serpent-Radisson Project (see: https://www.linkedin.com/pulse/harfang-exploration-inc-har-v-discovers-spodumene-lithium-lemieux/).

Mr. Killian Charles, President and CEO of Brunswick, stated: "*In 2023, BRW made three significant grassroot discoveries including Mirage (where a winter campaign is currently underway), Arwen and Anatacau Main. With the start of another drilling campaign, BRW is aggressively advancing its portfolio and building upon its recent discoveries. I am particularly excited by the size of the Arwen showing and this new drill program will test the extension of the discovery at depth and along-strike with the goal to prove the potential of the Elrond project*".

Also, on February 20, 2024, Midland officially announced the election of Mr. Simon Lussier as Director at the annual meeting of shareholders held on February 15, 2024. Mr. Lussier holds a bachelor's degree in commerce and entrepreneurship from McGill University and an MBA in finance from HEC Montréal. He has more than 35 years of diverse experience in the financial industry. From 2012 until recently, he held the position of Partner, Vice President and Senior Advisor at Van Berkom Global Asset Management, including more than 6 years as Chief Compliance Officer. From 2006 to 2012, Simon was Senior Vice-President, Institutional Equities at Laurentian Bank

Securities. From 1994 to 2006, he was Partner, Director of the Montreal office of Sprott Securities.

Gino Roger, President and CEO stated: "*It is a privilege to have Simon join our team. His strategic experience and in-depth knowledge of capital markets acquired while working at Sprott Securities as well as his entrepreneurial leadership in financing projects in growth compagnies makes him a perfect fit for our Board. We are thrilled to benefit from his knowledge and skill set in the years to come*".

https://www.linkedin.com/pulse/midland-exploration-inc-md-v-brunswick-brw-v-launch-maiden-lemieux-xq14e/?trackingId=a%2BRNjywdTQWcbiwN1IJB%2FQ%3D%3D

See also end of: https://www.linkedin.com/pulse/brunswick-exploration-inc-brw-v-midland-md-v-found-elrond-lemieux/

https://midlandexploration.com/en/2024/02/21/midland-in-partnership-with-brunswick-announces-the-launch-of-a-maiden-drilling-program-on-elrond/

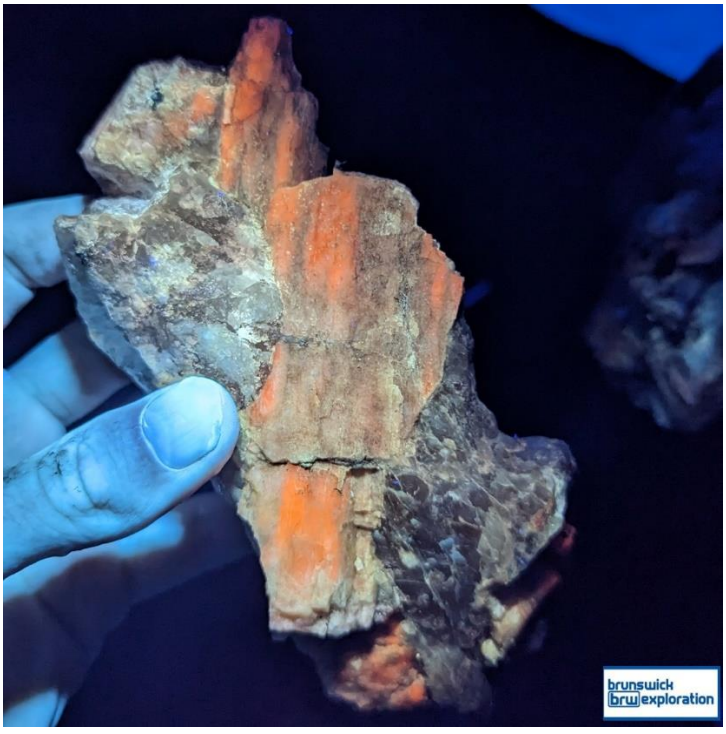

Midland – JV Options for Lithium

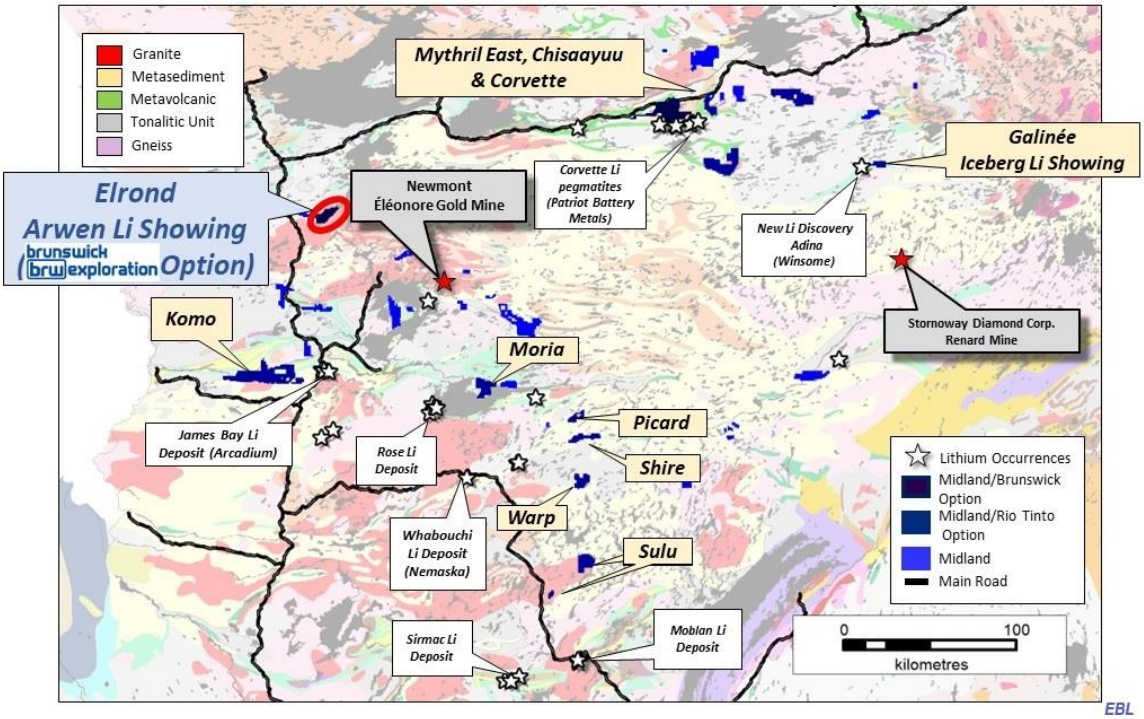

Elrond Project

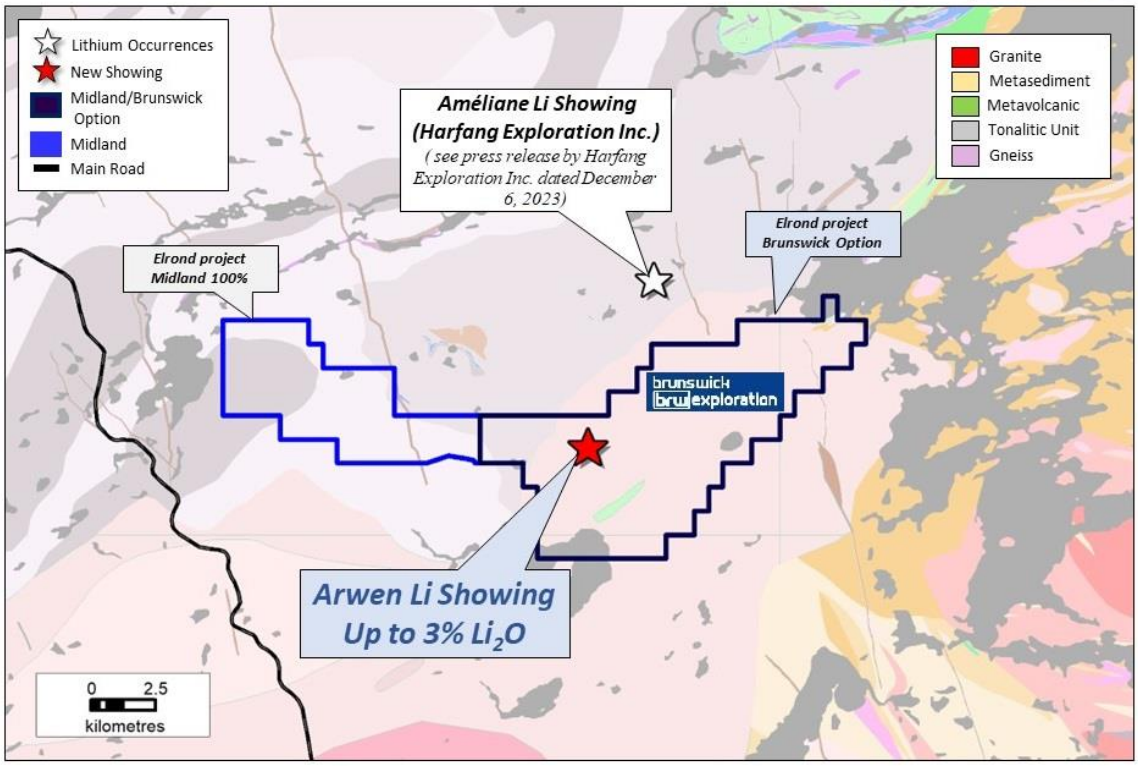

Éric Lemieux, MSc, P.Geo • Mining & Exploration Analytics
February 21, 2024

Arwen Showing



Arwen Showing







Éric Lemieux, MSc, P.Geo • Mining & Exploration Analytics
February 21, 2024





Simon Lussier

Important Disclosures

Company	Ticker	Disclosures*
Midland Exploration Inc.	**MD-V**	**C, V, P, R**
Brunswick Exploration Inc.	**BRW-V**	**A, V, R**

* Legend

A The Mining Analyst, in his own account or in a family related account, owns securities in excess of 1,000 shares of the issued and outstanding equity securities of this issuer.

B The Mining Analyst, in his own account or in a family related account, owns securities in excess of 10,000 shares of the issued and outstanding equity securities of this issuer.

C The Mining Analyst, in his own account or in a family related account, owns securities in excess of 30,000 shares of the issued and outstanding equity securities of this issuer.

D The Mining Analyst, in his own account or in a family related account, owns securities in excess of 50,000 shares of the issued and outstanding equity securities of this issuer.

E The Mining Analyst, in his own account or in a family related account, owns securities in excess of 100,000 shares of the issued and outstanding equity securities of this issuer.

F The Mining Analyst, in his own account or in a family related account, owns securities in excess of 250,000 shares of the issued and outstanding equity securities of this issuer.

V The Mining Analyst has visited certain material operations, namely the Mythril Project in June 2019.

P This issuer paid a portion of the travel-related expenses incurred by the Mining Analyst to visit material operations of this issuer.

Q This issuer has directly paid the Mining Analyst.

R This issuer has indirectly paid the Mining Analyst.

Mining Analyst Certification

I, Éric Lemieux, Mining Analyst, hereby certify that the comments and opinions expressed in this report accurately reflect my personal views about the subject and the issuer.

I determine and have final say over which companies are included in my research and do not have direct or indirect remuneration unless disclosed.

This report has been prepared for general information purposes only and should not be considered either a solicitation for the purchase or an offer of securities. This research note does not constitute a recommendation.

The securities mentioned in this report may not be suitable for all types of investors. The information contained in this report is not intended as individual investment advice and is not designed to meet any particular investment objectives, financial situations, or needs. Nothing in this report constitutes legal, accounting or tax advice.