EBL Consultants enr.

Eric Lemieux, MSc, P. Geo
Mining & Exploration Analytics
eblconsultants@gmail.com
819 314 8081

Linkedin Article: https://www.linkedin.com/pulse/brunswick-exploration-inc-brw-v-new-lithium-targets-eastern-lemieux-ofoke/

Brunswick Exploration Inc. (BRW-V)

New lithium targets in eastern Greenland identified by Brunswick Exploration

Brunswick announced on March 13, 2025, that it has identified new high potential areas in eastern Greenland following its diligent compilation of spodumene prospectivity. Brunswick has immediately proceeded to apply for a mineral license covering these targets. Recall on February 18, 2025, Brunswick had announced its plans for the 2025 summer exploration program in Greenland as well as a mineral license expansion of the Paamiut Project (https://www.linkedin.com/posts/eric-lemieux-9468715_greenland-lithium-exploration-activity-7298365657778163713-yCnt?utm_source=share&utm_medium=member_desktop&rcm=ACoAAAEEcwYBYv9IQ3WrNxLu2lPkWSB479AjztI). Brunswick is the only company delineating the lithium potential of Greenland and has developed notable expertise.

Expanding the portfolio: The new Hinksland License contains 5 blocks and is located ~240 km from the community of Ittoqqortoormiit and ~200 km from the Nerlerit airstrip. The License is located ~110 km from the Malmberg molybdenum project (https://greenlandresources.ca/data/malmbjerg.html). This project held by Greenland Resources Inc. is nearly through the process of obtaining

an exploitation license as it seeks to transition from development to mining. The new Hinksland license blocks of ~17,800 ha have >50 mapped and interpreted pegmatite outcrops, including 9 that are between 500m and 10,000m in strike length. Brunswick considers that the Hinksland License and surrounding area contain key geologic markers, including a 2-mica granite and ultramafic rocks. Licence applications have been submitted and are awaiting government final approval.

Brunswick intends to visit this new region in 2025 and notes favorably the services of assistance (license applications and various logistics for the 2025 season) provided by Xploration Services Greenland A/S (https://www.xplorationservices.com/). Ittoqqortoormiit, *previously Scoresbysund*, is a coastal community of ~300 people with a helipad. The license is a mix of Mesoproterozoic metasediments and the Archean Rae Craton that extends from the western coast, where Brunswick's Uummannaq project is located. In east Greenland, the Rae Craton has been reworked by the Caledonian orogeny, which extends SE to the Leinster lithium district of Ireland, continues SW to Newfoundland's Killick lithium project, and extends to the Carolinas' lithium region in the USA.

Mr. Killian Charles, President and CEO stated: "*I am particularly pleased to continue expanding our portfolio in a country which has significant untapped exploration potential. Our Greenland lithium portfolio benefits from cost-effective exploration programs with little to no overburden, allowing for rapid testing similar to our first Greenlandic lithium discovery in late 2024.*

Eric Lemieux, MSc, P. Geo
Mining & Exploration Analytics
eblconsultants@gmail.com
819 314 8081

Furthermore, as we continue to outline and expand the lithium potential of Greenland, we are confident any future spodumene concentrate can reach both North American and European markets by boat without requiring transportation by more expensive truck or rail infrastructure. With our current land position in western and eastern Greenland, we now have hundreds of staked and untested targets across Greenland and are very excited about our 2025 exploration campaign.

We are also progressing aggressively through our drill targets at our Mirage project and first results are expected in the coming weeks".

https://www.linkedin.com/pulse/brunswick-exploration-inc-brw-v-new-lithium-targets-eastern-lemieux-ofoke/

See also: https://www.linkedin.com/pulse/brunswick-exploration-inc-brw-v-discovers-greenlands-first-lemieux-eklxe/

https://www.linkedin.com/pulse/brunswick-exploration-inc-brw-v-expands-lithium-james-eric-lemieux-y0o8c/?trackingId=K77isFDu8rDMoKM4KJj7hw%3D%3D

https://brwexplo.ca/news-2025/new-lithium-targets-in-eastern-greenland-identified-by-brunswick-exploration/

Eric Lemieux, MSc, P. Geo
Mining & Exploration Analytics
eblconsultants@gmail.com
819 314 8081



Brunswick Exploration Lithium Portfolio

EBL

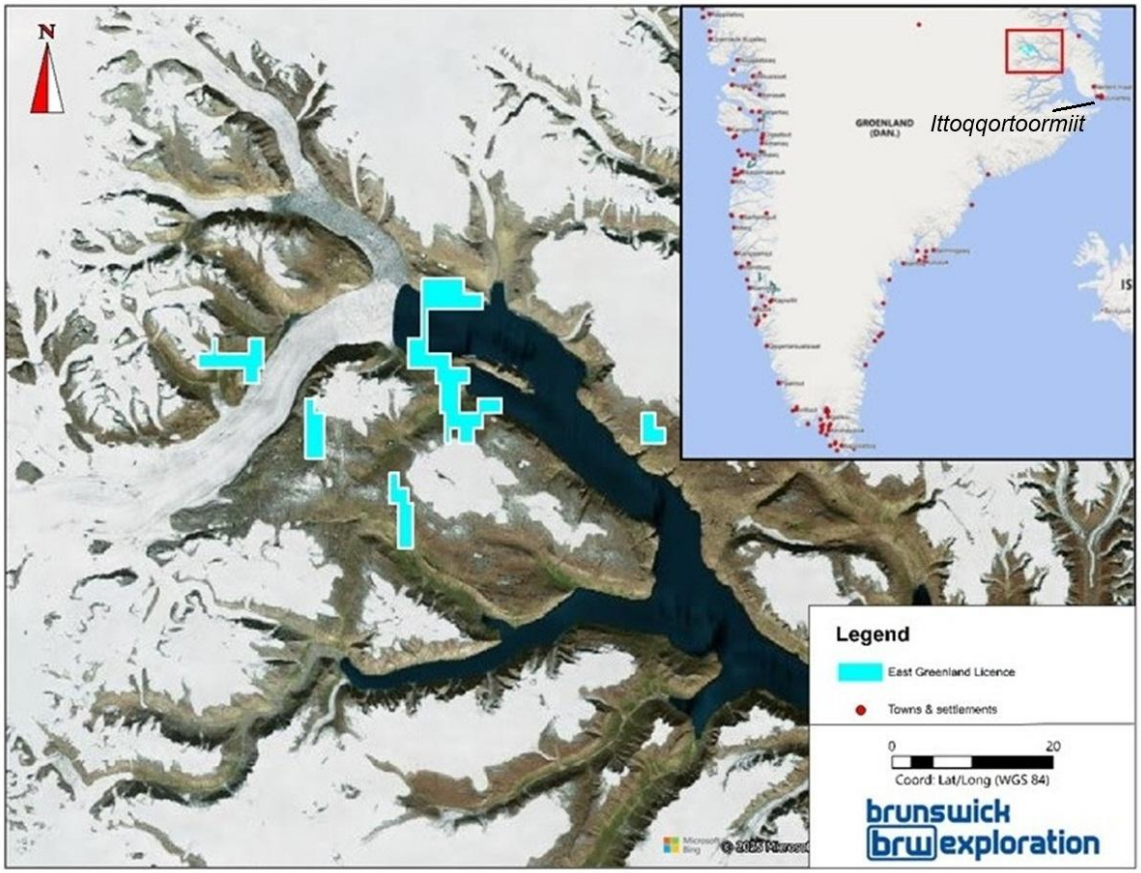

Hinksland License Area

EBL

EBL Consultants enr.

Eric Lemieux, MSc, P. Geo
Mining & Exploration Analytics
eblconsultants@gmail.com
819 314 8081

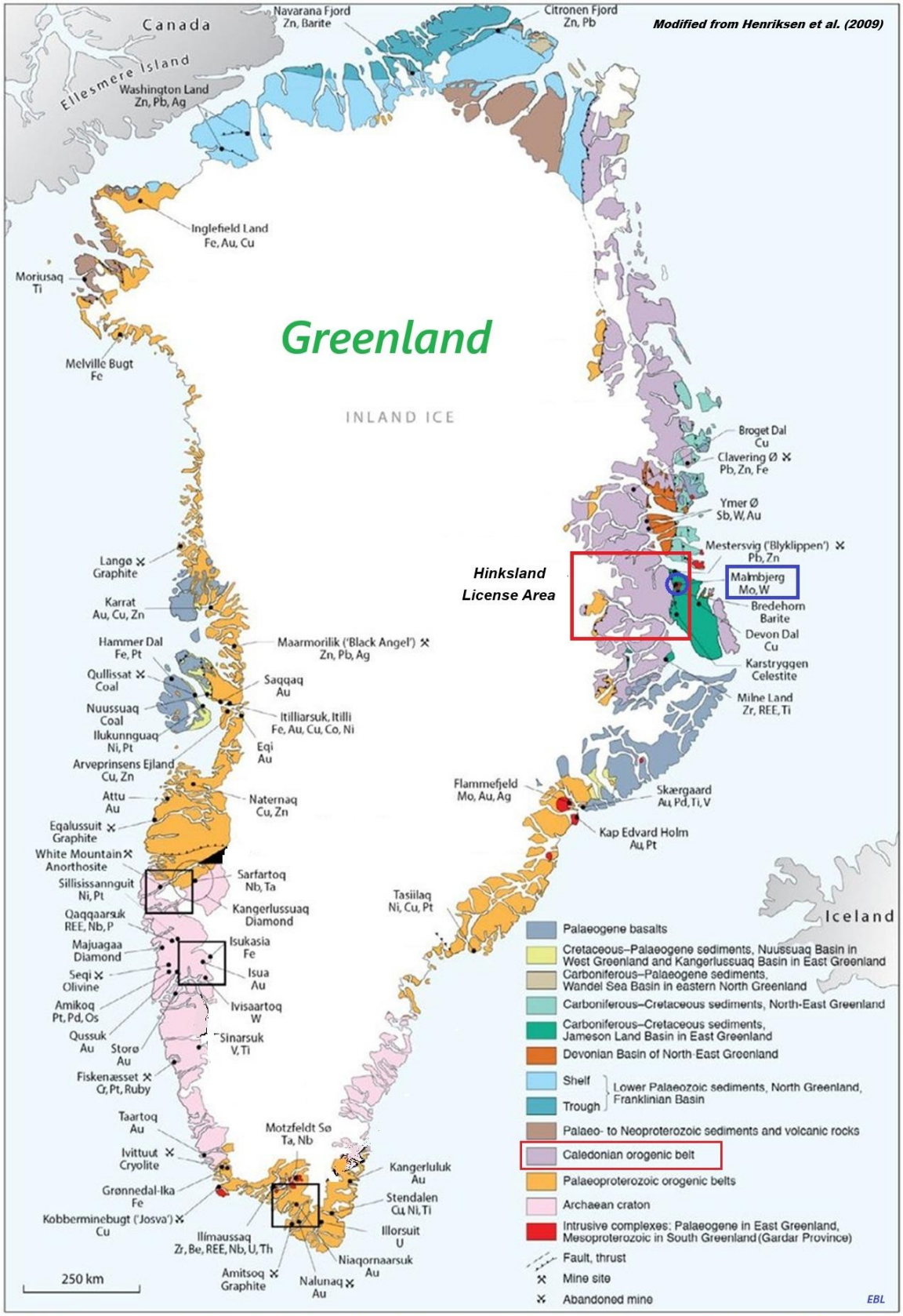

https://www.researchgate.net/figure/Simplified-map-of-Greenlands-geology-and-selected-mineral-occurrences-The-boxes_fig10_345627031

EBL Consultants enr.

Eric Lemieux, MSc, P. Geo
Mining & Exploration Analytics
eblconsultants@gmail.com
819 314 8081

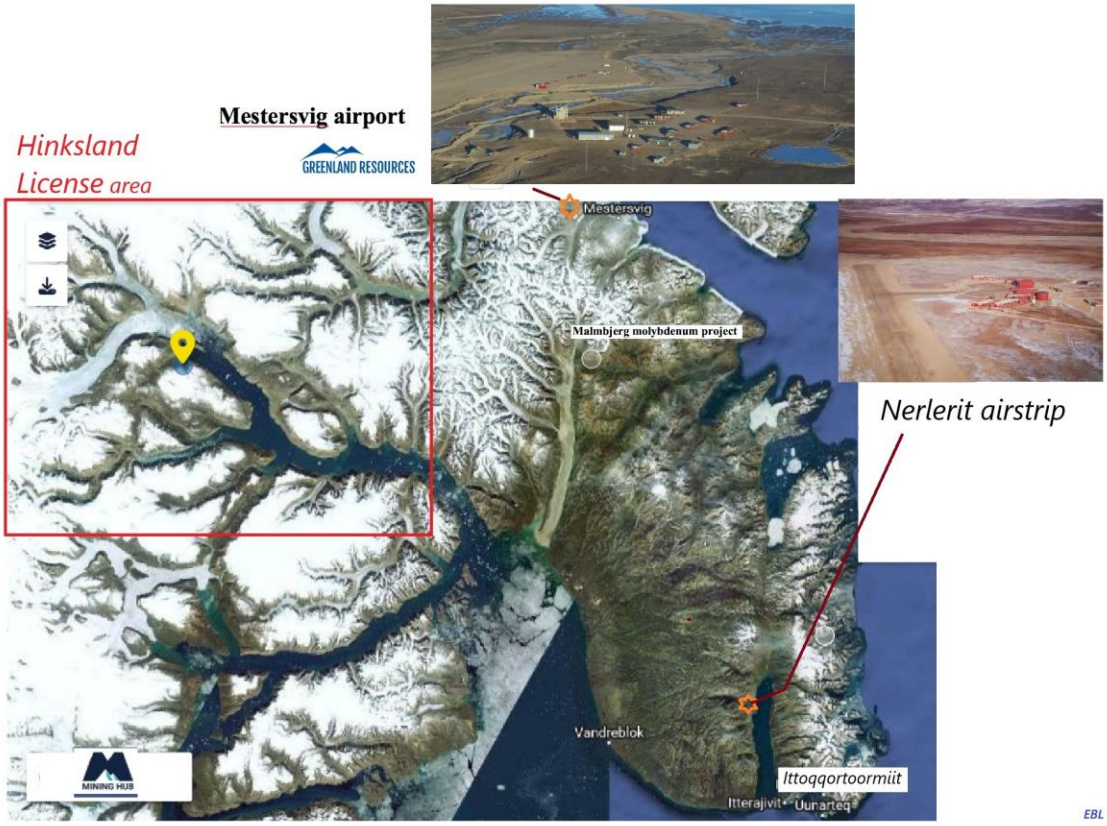



Ittoqqortoormiit

Eric Lemieux, MSc, P. Geo
Mining & Exploration Analytics
eblconsultants@gmail.com
819 314 8081

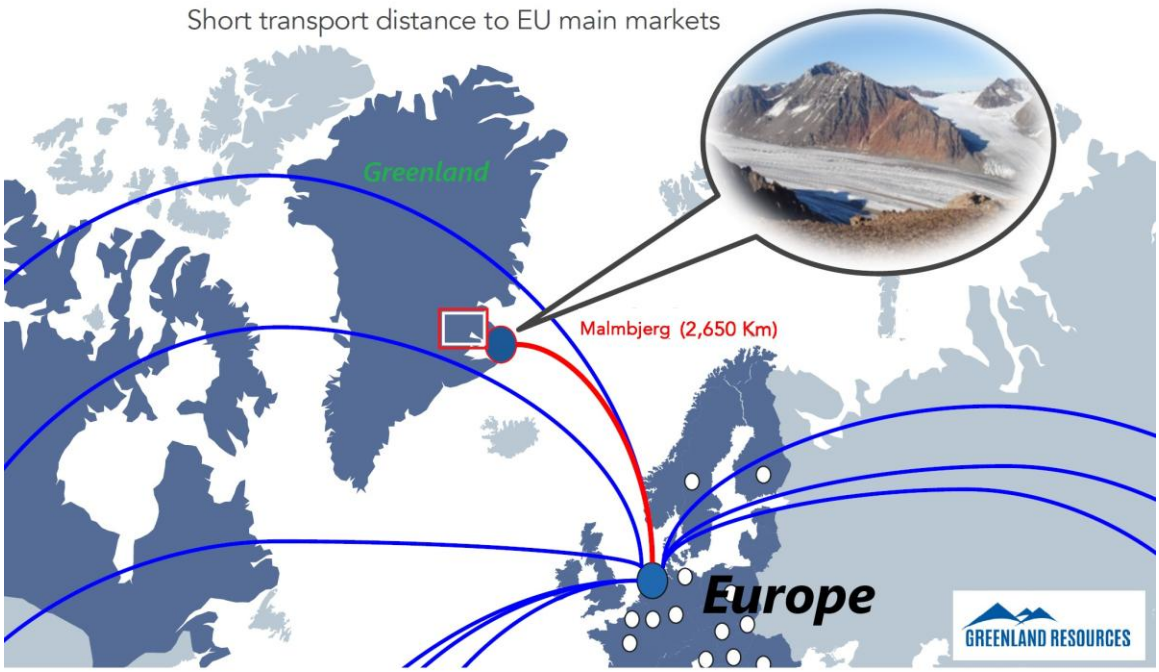



Eric Lemieux, MSc, P. Geo
Mining & Exploration Analytics
eblconsultants@gmail.com
819 314 8081

Important Disclosures

Company	Ticker	Disclosures*
Brunswick Exploration Inc.	**BRW-V**	**B, V, R**

* Legend

A The Mining Analyst, in his own account or in a family related account, owns securities in excess of 1,000 shares of the issued and outstanding equity securities of this issuer.

B The Mining Analyst, in his own account or in a family related account, owns securities in excess of 10,000 shares of the issued and outstanding equity securities of this issuer.

C The Mining Analyst, in his own account or in a family related account, owns securities in excess of 30,000 shares of the issued and outstanding equity securities of this issuer.

D The Mining Analyst, in his own account or in a family related account, owns securities in excess of 50,000 shares of the issued and outstanding equity securities of this issuer.

E The Mining Analyst, in his own account or in a family related account, owns securities in excess of 100,000 shares of the issued and outstanding equity securities of this issuer.

F The Mining Analyst, in his own account or in a family related account, owns securities in excess of 250,000 shares of the issued and outstanding equity securities of this issuer.

V The Mining Analyst has visited certain material operations of this issuer, namely the Lac Edouard project in August 2021.

P This issuer paid a portion of the travel-related expenses incurred by the Mining Analyst to visit material operations of this issuer.

Q This issuer has directly paid the Mining Analyst.

R This issuer has indirectly paid the Mining Analyst.

Mining Analyst Certification

I, Éric Lemieux, Mining Analyst, hereby certify that the comments and opinions expressed in this report accurately reflect my personal views about the subject and the issuer.

I determine and have final say over which companies are included in my research and do not have direct or indirect remuneration unless disclosed.

This report has been prepared for general information purposes only and should not be considered either a solicitation for the purchase or an offer of securities. This research note does not constitute a recommendation.

The securities mentioned in this report may not be suitable for all types of investors. The information contained in this report is not intended as individual investment advice and is not designed to meet any particular investment objectives, financial situations, or needs. Nothing in this report constitutes legal, accounting or tax advice.